

**APPENDIX C:
Highway 3 Twinning
Recommended Plan**

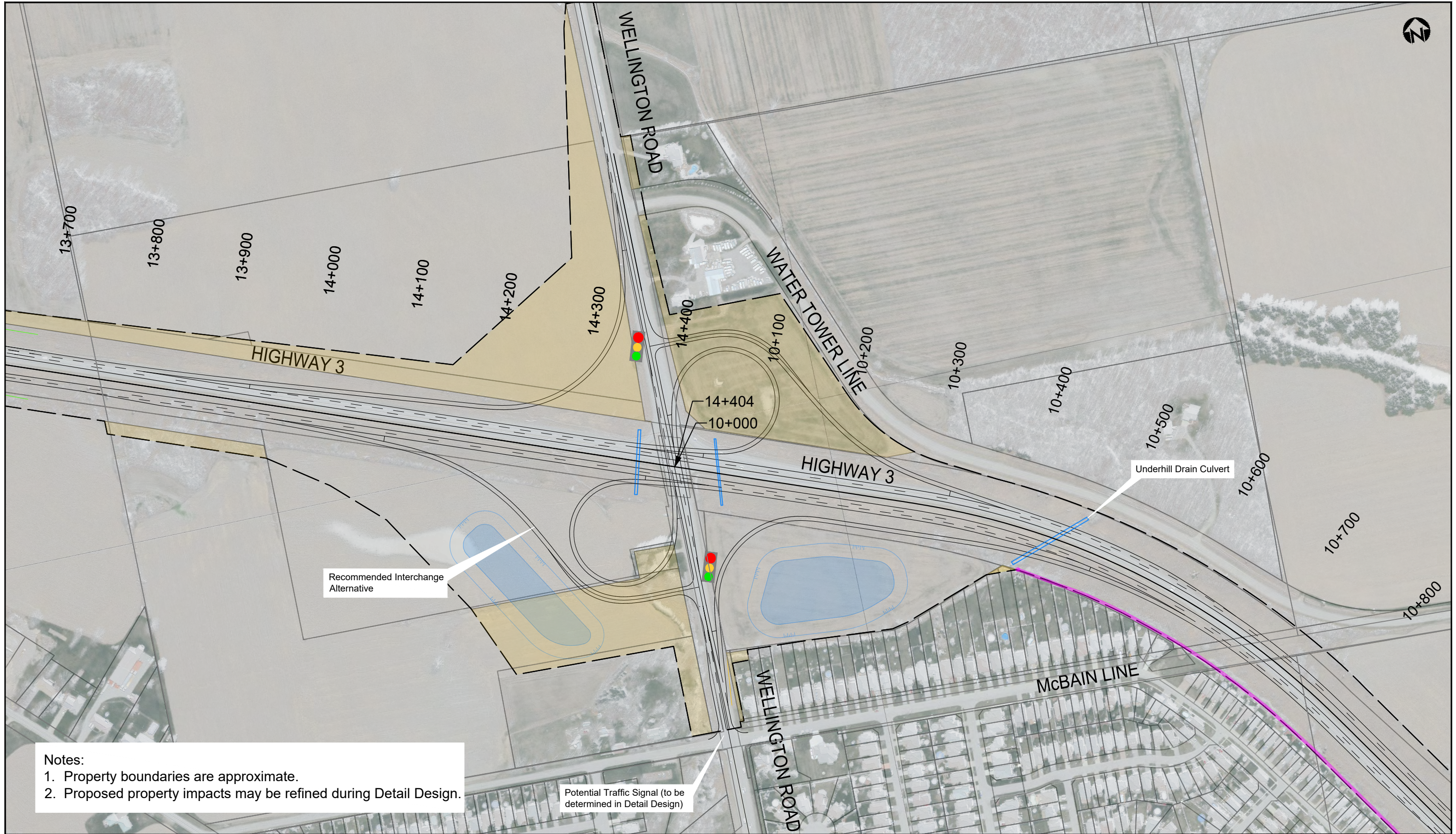

Notes:
 1. Property boundaries are approximate.
 2. Proposed property impacts may be refined during Detail Design.

Potential Traffic Signal (to be determined in Detail Design)

Recommended Interchange Alternative

Underhill Drain Culvert



HIGHWAY 3 Twinning
 from Talbotville to St. Thomas
 Preliminary Design & Class
 Environmental Assessment
 GWP 3041-22-00

LEGEND

- Proposed Lanes
- Existing Limit of MTO Right-of-way
- Proposed Traffic Signals
- Proposed MTO Property Boundary
- Proposed Noise Barrier
- Proposed Retaining Wall
- Proposed Property Impacts
- Proposed Drainage & Stormwater Management
- Proposed Intersection by Others

50 m
1:4000

Recommended Plan
 HIGHWAY 3 (Twinning)
 STA 13+700 Southwold Township
 to 10+800 Yarmouth Township

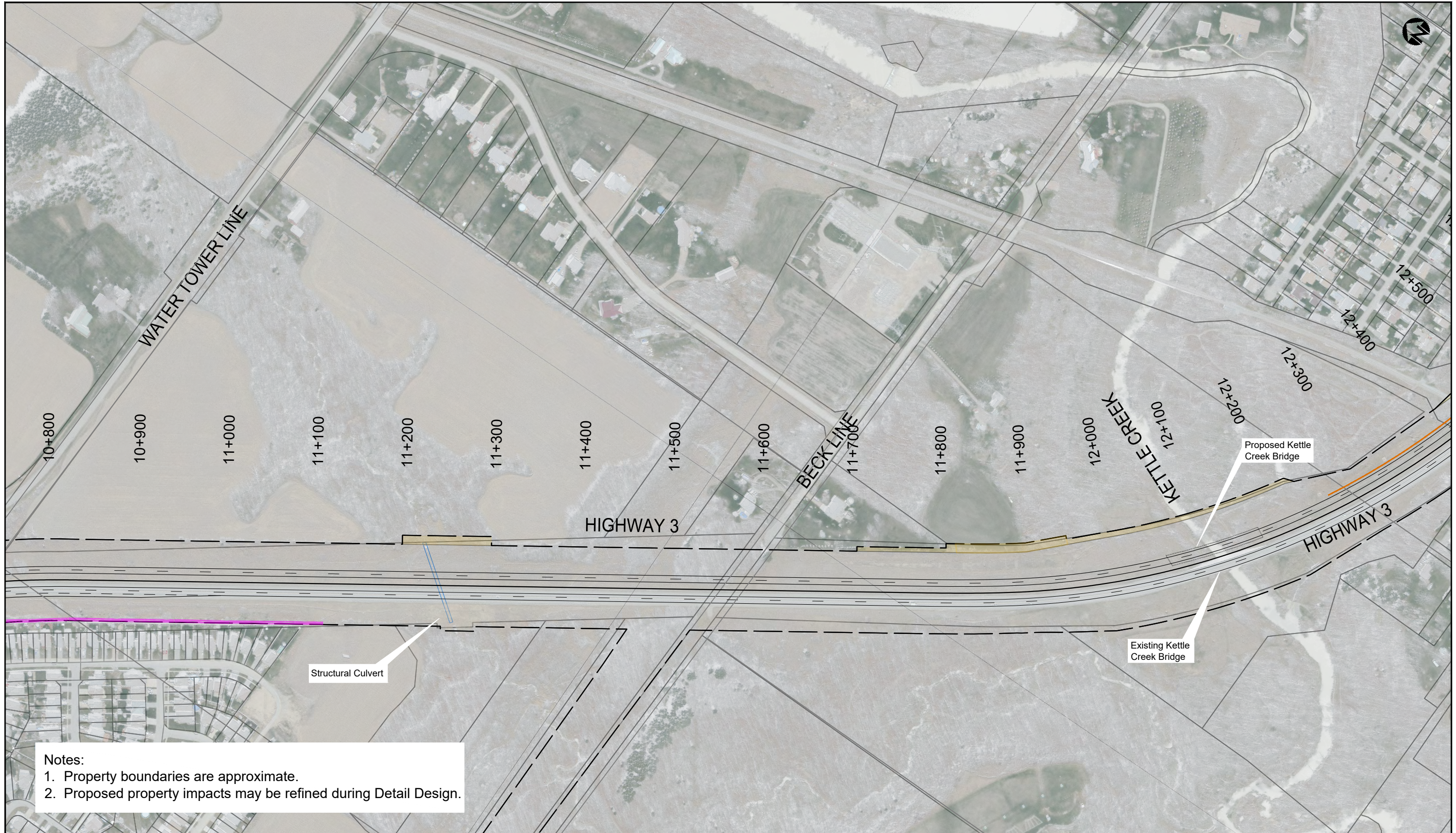

Notes:
 1. Property boundaries are approximate.
 2. Proposed property impacts may be refined during Detail Design.



HIGHWAY 3 Twinning
 from Talbotville to St. Thomas
 Preliminary Design & Class
 Environmental Assessment
 GWP 3041-22-00

LEGEND

- Proposed Lanes
- Existing Limit of MTO Right-of-way
- Proposed Traffic Signals
- Proposed MTO Property Boundary
- Proposed Noise Barrier
- Proposed Retaining Wall
- Proposed Property Impacts
- Proposed Drainage & Stormwater Management
- Proposed Intersection by Others

50 m
 1:4000

Recommended Plan
 HIGHWAY 3 (Twinning)
 STA 10+800 to STA 12+400
 Yarmouth Township

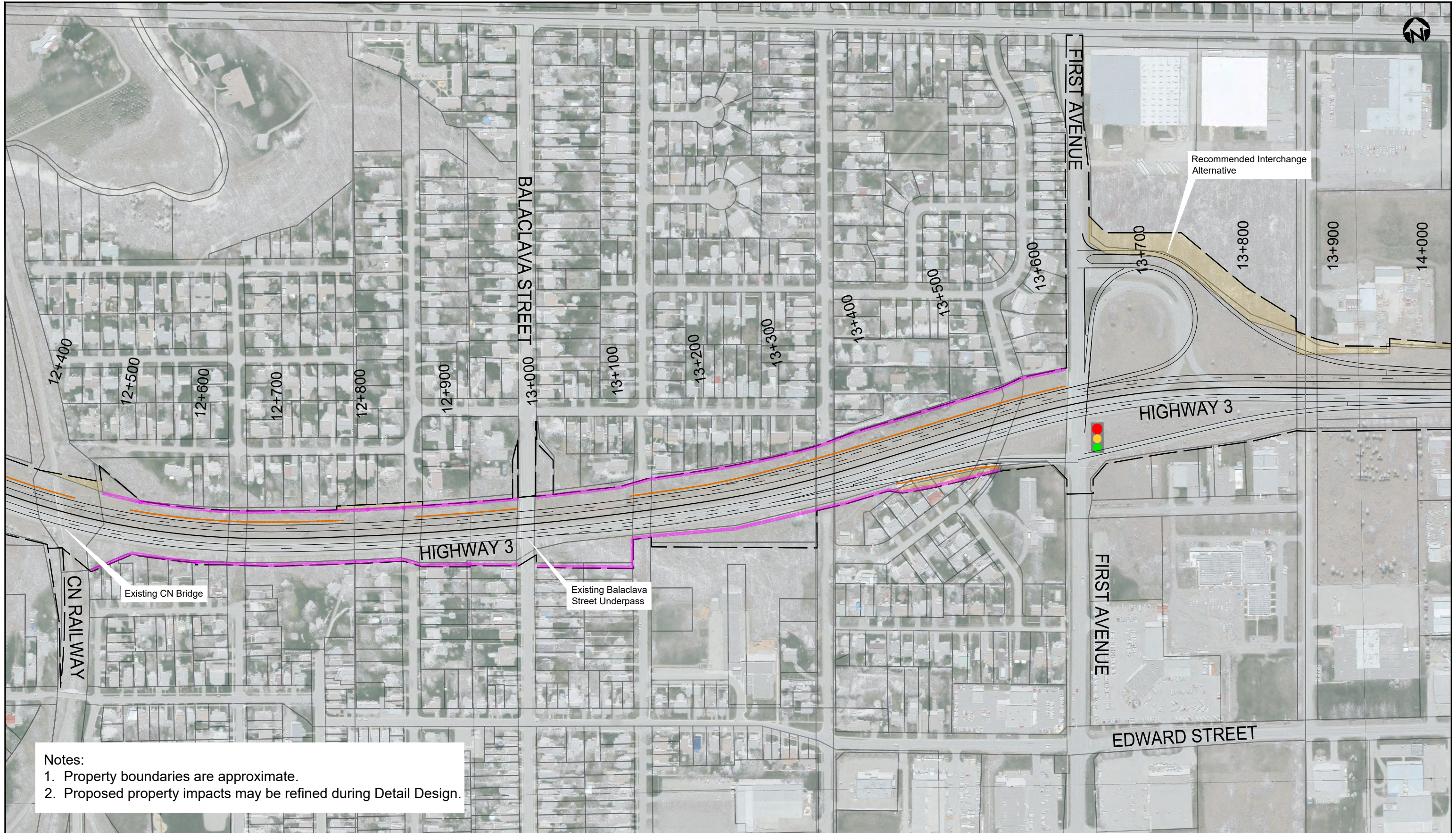







Notes:
 1. Property boundaries are approximate.
 2. Proposed property impacts may be refined during Detail Design.

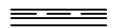

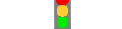
HIGHWAY 3 Twinning
 from Talbotville to St. Thomas
 Preliminary Design & Class
 Environmental Assessment
 GWP 3041-22-00

LEGEND

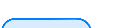
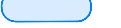
-  Proposed Lanes
-  Existing Limit of MTO Right-of-way
-  Proposed Traffic Signals
-  Proposed MTO Property Boundary
-  Proposed Noise Barrier
-  Proposed Retaining Wall
-  Proposed Property Impacts
-  Proposed Drainage & Stormwater Management
-  Proposed Intersection by Others

50 m
 1:4000

Recommended Plan
 HIGHWAY 3 (Twinning)
 STA 12+400 to STA 14+000
 Yarmouth Township









Notes:
 1. Property boundaries are approximate.
 2. Proposed property impacts may be refined during Detail Design.

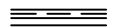

HIGHWAY 3 Twinning
 from Talbotville to St. Thomas
 Preliminary Design & Class
 Environmental Assessment
 GWP 3041-22-00

LEGEND

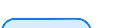
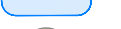
-  Proposed Lanes
-  Existing Limit of MTO Right-of-way
-  Proposed Traffic Signals
-  Proposed MTO Property Boundary
-  Proposed Noise Barrier
-  Proposed Retaining Wall
-  Proposed Property Impacts
-  Proposed Drainage & Stormwater Management
-  Proposed Intersection by Others

50 m
 1:4000

Recommended Plan
 HIGHWAY 3 (Twinning)
 STA 14+000 to STA 15+400
 Yarmouth Township

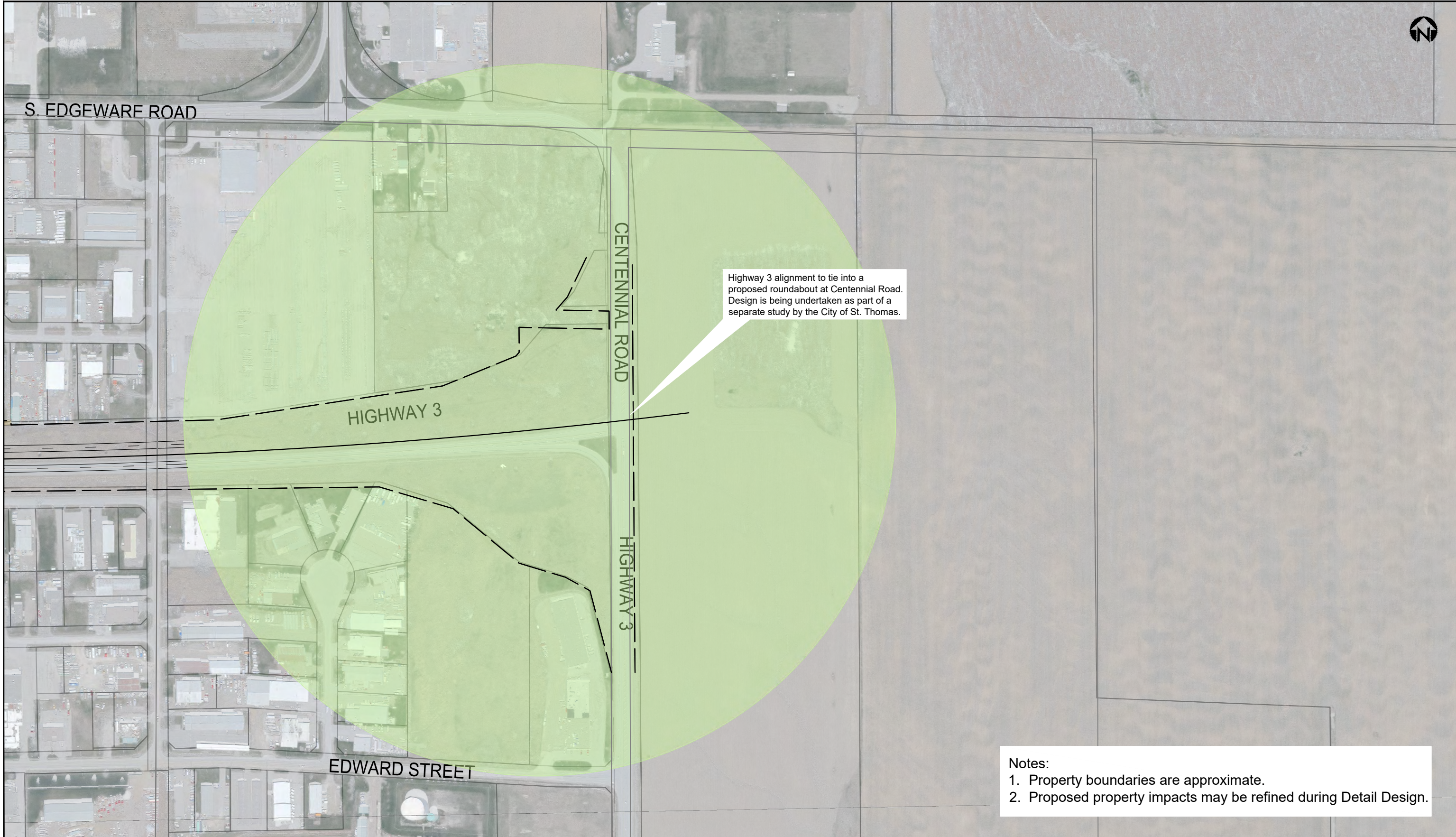

Highway 3 alignment to tie into a proposed roundabout at Centennial Road. Design is being undertaken as part of a separate study by the City of St. Thomas.

Notes:
 1. Property boundaries are approximate.
 2. Proposed property impacts may be refined during Detail Design.



HIGHWAY 3 Twinning
 from Talbotville to St. Thomas
 Preliminary Design & Class
 Environmental Assessment
 GWP 3041-22-00

LEGEND

	Proposed Lanes
	Existing Limit of MTO Right-of-way
	Proposed Traffic Signals
	Proposed MTO Property Boundary

	Proposed Noise Barrier
	Proposed Retaining Wall
	Proposed Property Impacts

	Proposed Drainage & Stormwater Management
	Proposed Intersection by Others

50 m
 1:4000

Recommended Plan
 HIGHWAY 3 (Twinning)
 STA 15+400 to STA 16+000
 Yarmouth Township